



Match Result

2014.02.07 11:04

2015/1999 league

East Tokyo SC	2	1 1st 0 1 2nd 2	2	Urawa U-15
Yanagimoto(02'), Yamada(56'),		 Goals	Player9(40'), Player9(59'),	
YC: RC:Maehara,		 Cards	YC:Player3, RC:	

Lineup	Lineup
--------	--------

<table style="width: 100%; border-collapse: collapse;"> <tr><td style="width: 10%;">GK</td><td style="width: 5%;">1</td><td style="width: 85%;">Atsushi Fukuda</td><td style="width: 10%;"></td></tr> <tr><td>DF</td><td>4</td><td>Ren Moriyama</td><td></td></tr> <tr><td>DF</td><td>2</td><td>Syouji Kitazawa</td><td></td></tr> <tr><td>DF</td><td></td><td>Sotaro Maehara</td><td></td></tr> <tr><td>MF</td><td>6</td><td>Koji Sawa</td><td style="text-align: right;">OT 035'</td></tr> <tr><td>MF</td><td>22</td><td>Yuichi Miura</td><td></td></tr> <tr><td>MF</td><td>19</td><td>Yuki Nozawa</td><td></td></tr> <tr><td>MF</td><td>31</td><td>Leo Kimura</td><td style="text-align: right;">OT 050'</td></tr> <tr><td>FW</td><td>10</td><td>Daiki Yamada</td><td></td></tr> <tr><td>FW</td><td>9</td><td>Aki Takagi</td><td></td></tr> <tr><td>FW</td><td>11</td><td>Masami Yanagimotc</td><td></td></tr> </table>	GK	1	Atsushi Fukuda		DF	4	Ren Moriyama		DF	2	Syouji Kitazawa		DF		Sotaro Maehara		MF	6	Koji Sawa	OT 035'	MF	22	Yuichi Miura		MF	19	Yuki Nozawa		MF	31	Leo Kimura	OT 050'	FW	10	Daiki Yamada		FW	9	Aki Takagi		FW	11	Masami Yanagimotc		<table style="width: 100%; border-collapse: collapse;"> <tr><td style="width: 10%;">GK</td><td style="width: 5%;">1</td><td style="width: 85%;">Player1</td><td style="width: 10%;"></td></tr> <tr><td>DF</td><td>4</td><td>Player4</td><td></td></tr> <tr><td>DF</td><td>3</td><td>Player3</td><td></td></tr> <tr><td>DF</td><td>2</td><td>Player2</td><td style="text-align: right;">OT 057'</td></tr> <tr><td>MF</td><td>6</td><td>Player6</td><td style="text-align: right;">OT 057'</td></tr> <tr><td>MF</td><td>14</td><td>Player14</td><td></td></tr> <tr><td>MF</td><td>7</td><td>Player7</td><td></td></tr> <tr><td>MF</td><td>10</td><td>Player10</td><td></td></tr> <tr><td>FW</td><td>18</td><td>Player18</td><td></td></tr> <tr><td>FW</td><td>11</td><td>Player11</td><td></td></tr> <tr><td>FW</td><td>9</td><td>Player9</td><td></td></tr> </table>	GK	1	Player1		DF	4	Player4		DF	3	Player3		DF	2	Player2	OT 057'	MF	6	Player6	OT 057'	MF	14	Player14		MF	7	Player7		MF	10	Player10		FW	18	Player18		FW	11	Player11		FW	9	Player9	
GK	1	Atsushi Fukuda																																																																																							
DF	4	Ren Moriyama																																																																																							
DF	2	Syouji Kitazawa																																																																																							
DF		Sotaro Maehara																																																																																							
MF	6	Koji Sawa	OT 035'																																																																																						
MF	22	Yuichi Miura																																																																																							
MF	19	Yuki Nozawa																																																																																							
MF	31	Leo Kimura	OT 050'																																																																																						
FW	10	Daiki Yamada																																																																																							
FW	9	Aki Takagi																																																																																							
FW	11	Masami Yanagimotc																																																																																							
GK	1	Player1																																																																																							
DF	4	Player4																																																																																							
DF	3	Player3																																																																																							
DF	2	Player2	OT 057'																																																																																						
MF	6	Player6	OT 057'																																																																																						
MF	14	Player14																																																																																							
MF	7	Player7																																																																																							
MF	10	Player10																																																																																							
FW	18	Player18																																																																																							
FW	11	Player11																																																																																							
FW	9	Player9																																																																																							

Substitutes	Substitutes
-------------	-------------

<table style="width: 100%; border-collapse: collapse;"> <tr><td style="width: 10%;">DF</td><td style="width: 5%;">7</td><td style="width: 85%;">Nozomu Matsubara</td><td style="width: 10%; text-align: right;">IN 035'</td></tr> <tr><td>MF</td><td>23</td><td>Ryo Kawaguchi</td><td style="text-align: right;">IN 050'</td></tr> <tr><td> </td><td> </td><td> </td><td> </td></tr> <tr><td> </td><td> </td><td> </td><td> </td></tr> <tr><td> </td><td> </td><td> </td><td> </td></tr> <tr><td> </td><td> </td><td> </td><td> </td></tr> <tr><td> </td><td> </td><td> </td><td> </td></tr> </table>	DF	7	Nozomu Matsubara	IN 035'	MF	23	Ryo Kawaguchi	IN 050'																					<table style="width: 100%; border-collapse: collapse;"> <tr><td style="width: 10%;"> </td><td style="width: 5%;">8</td><td style="width: 85%;">Player8</td><td style="width: 10%; text-align: right;">IN 057'</td></tr> <tr><td> </td><td>16</td><td>Player16</td><td style="text-align: right;">IN 057'</td></tr> <tr><td> </td><td> </td><td> </td><td> </td></tr> <tr><td> </td><td> </td><td> </td><td> </td></tr> <tr><td> </td><td> </td><td> </td><td> </td></tr> <tr><td> </td><td> </td><td> </td><td> </td></tr> <tr><td> </td><td> </td><td> </td><td> </td></tr> </table>		8	Player8	IN 057'		16	Player16	IN 057'																				
DF	7	Nozomu Matsubara	IN 035'																																																						
MF	23	Ryo Kawaguchi	IN 050'																																																						
	8	Player8	IN 057'																																																						
	16	Player16	IN 057'																																																						

Match Summary - 1

2014.02.07 11:04

2015/1999 league

 East Tokyo SC V Urawa U-15 

Corners



Penalty Kicks



Shots



Passes



Crosses



Dribbles



Offsides



Fouls



Match Summary - 2

2014.02.07 11:04

2015/1999 league



East Tokyo SC

V

Urawa U-15



Shot

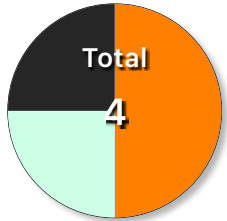

2	50%
1	25%
0	0%
1	25%

- On target
- Saved
- Blocked
- Off target

33%	2
17%	1
33%	2
17%	1

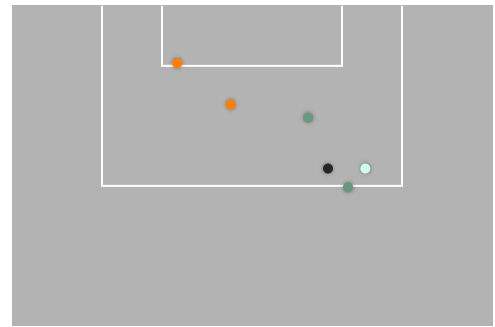
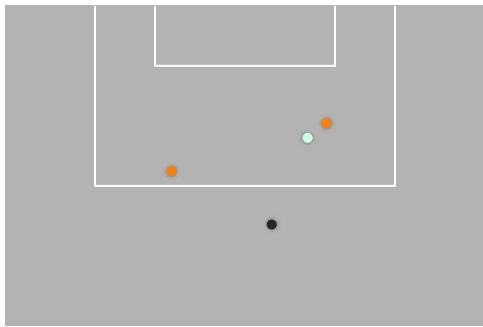
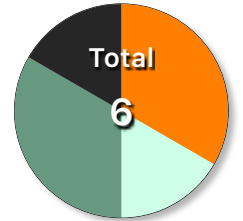

Pass

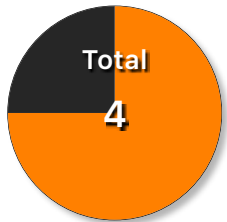

3	75%
0	0%
1	25%

- Success
- Intercepted
- Failure

0%	0
100%	1
0%	0

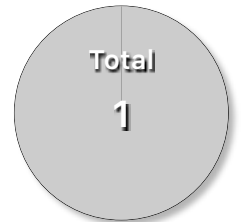

Cross

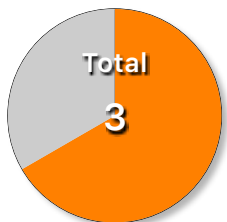

2	67%
1	33%
0	0%

- Success
- Intercepted
- Failure

43%	3
43%	3
14%	1

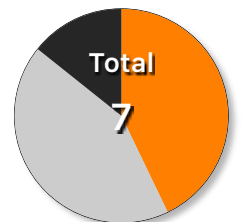

Dribble

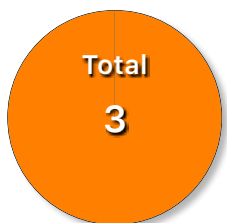

3	100%
0	0%
0	0%

- Success
- Intercepted
- Failure

100%	2
0%	0
0%	0

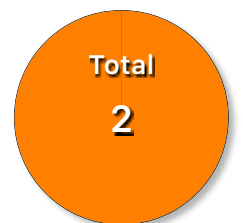

Ratings

2014.02.07 11:04

2015/1999 league



East Tokyo SC

V

Urawa U-15



East Tokyo SC

Player	★	Notes
1 Atsushi Fukuda	7.0	
4 Ren Moriyama	6.0	
2 Syouji Kitazawa	5.5	
Sotaro Maehara	5.0	
6 Koji Sawa	5.5	
22 Yuichi Miura	5.5	
19 Yuki Nozawa	5.5	
31 Leo Kimura	6.5	
10 Daiki Yamada	7.0	
9 Aki Takagi	6.5	
11 Masami Yanagimoto	5.5	
7 Nozomu Matsubara	6.5	
23 Ryo Kawaguchi	6.0	

Players Stats

2014.02.07 11:04

2015/1999 league



East Tokyo SC

V

Urawa U-15



East Tokyo SC																		
			Time	Goal	Assist	Shot	Pass	Cross	Dribble	Receive	Intercept	Block	Save	Foul Won	Foul	Caution	Send Off	Offside
GK	1	Atsushi Fukuda	61	0	0	0-0	0-0	0-0	0-0	0	0	0	3-1	0	0	0	0	0
DF	4	Ren Moriyama	61	0	0	0-0	0-0	0-0	0-0	0	0	1	0-0	0	0	0	0	0
DF	2	Syouji Kitazawa	61	0	0	0-0	1-1	0-0	0-0	0	2	1	0-0	0	0	0	0	0
DF		Sotaro Maehara	49	0	0	0-0	0-0	0-0	0-0	0	0	0	0-0	0	1	0	1	0
MF	6	Koji Sawa	35	0	0	1-0	2-1	0-0	0-0	0	1	0	0-0	0	0	0	0	0
MF	22	Yuichi Miura	61	0	0	0-0	0-0	0-0	0-0	0	0	0	0-0	0	0	0	0	0
MF	19	Yuki Nozawa	61	0	0	0-0	0-0	0-0	0-0	0	0	0	0-0	0	0	0	0	0
MF	31	Leo Kimura	50	0	0	0-0	0-0	0-0	1-1	1	0	0	0-0	0	0	0	0	0
FW	10	Daiki Yamada	61	1	1	1-1	0-0	2-2	2-2	1	0	0	0-0	1	0	0	0	0
FW	9	Aki Takagi	61	0	0	0-0	0-0	1-0	0-0	0	0	0	0-0	0	0	0	0	0
FW	11	Masami Yanagimoto	61	1	0	2-2	0-0	0-0	0-0	3	0	0	0-0	2	0	0	0	0
DF	7	Nozomu Matsubara	25	0	0	0-0	1-1	0-0	0-0	0	0	0	0-0	0	2	0	0	0
MF	23	Ryo Kawaguchi	10	0	0	0-0	0-0	0-0	0-0	0	1	0	0-0	0	0	0	0	0

Match Progress - 1

2014.02.07 11:04

2015/1999 league



East Tokyo SC

V

Urawa U-15



Cross	Yamada	001'06		
Cross (Assist)	Yamada	002'20		
Shot	Yanagimoto	002'20		
Goal	Yanagimoto	002'20		
Foul Won	Yamada	003'37	Player7	Foul
Cross	Takagi	004'06	Player3	Intercept
Pass	Sawa	005'05		
Dribble	Yamada	008'16		
Intercept	Sawa	010'47	Player14	Cross
Pass	Sawa	011'12		
Save	Fukuda	012'07	Player18	Shot
Shot	Sawa	018'00		
		018'13		Corner Kick
Foul Won	Yanagimoto	023'16	Player6	Foul
Offside	Undesignated	025'50		
Block	Kitazawa	026'34	Player18	Shot
		027'07	Player10	Dribble
1st period end		030'30		
Intercept	Kitazawa	034'00	Player10	Pass
Corner Kick		034'16		
IN (OUT Sawa)	Matsubara	035'21		
Dribble	Rafael	035'54		
Foul	Matsubara	036'28	Player10	Foul Won
Foul Won	Yanagimoto	038'54	Player3	Foul
		038'54	Player3	Yellow Card (Caution)
		040'07	Player11	Cross (Assist)
		040'07	Player9	Shot
		040'07	Player9	Goal
Offside	Undesignated	048'52		
Foul	Maehara	049'20	Player9	Penalty Kick Won
Red Card (Send Off)	Maehara	049'20		
Save	Fukuda	049'38	Player10	PK Failed
IN (OUT Rafael)	Kawaguchi	050'54		
Pass	Matsubara	051'22		
Shot	Yanagimoto	051'34	Player1	Save

Match Progress - 2

2014.02.07 11:04

2015/1999 league

 East Tokyo SC		V	Urawa U-15 	
		051'54	Player10	Dribble
		052'00	Player10	Shot
Offside	Undesignated	052'26		
		052'36	Player14	Cross
Intercept	Kitazawa	056'06	Player11	Cross
Pass	Kitazawa	056'15		
Dribble	Yamada	056'28		
Shot	Yamada	056'39		
Goal	Yamada	056'39		
		057'02	Player8	IN (OUT Player2)
		057'02	Player16	IN (OUT Player6)
		057'28	Player14	Cross
Block	Moriyama	057'58	Player10	Shot
Foul	Matsubara	058'18	Player18	Foul Won
Intercept	Kawaguchi	058'48	Player10	Cross
		059'35	Player7	Cross (Assist)
		059'35	Player9	Shot
		059'35	Player9	Goal
2nd period end		061'04		

2	Penalty Shootout			1
<input type="radio"/>	Daiki Yamada	1st kicker	Player10	<input type="radio"/>
<input type="radio"/>	Masami Yanagimoto	2nd kicker	Player9	<input checked="" type="radio"/>

Formations - 1

2014.02.07 11:04

2015/1999 league



East Tokyo SC

V

Urawa U-15



Formation:No.1

Time 000'00

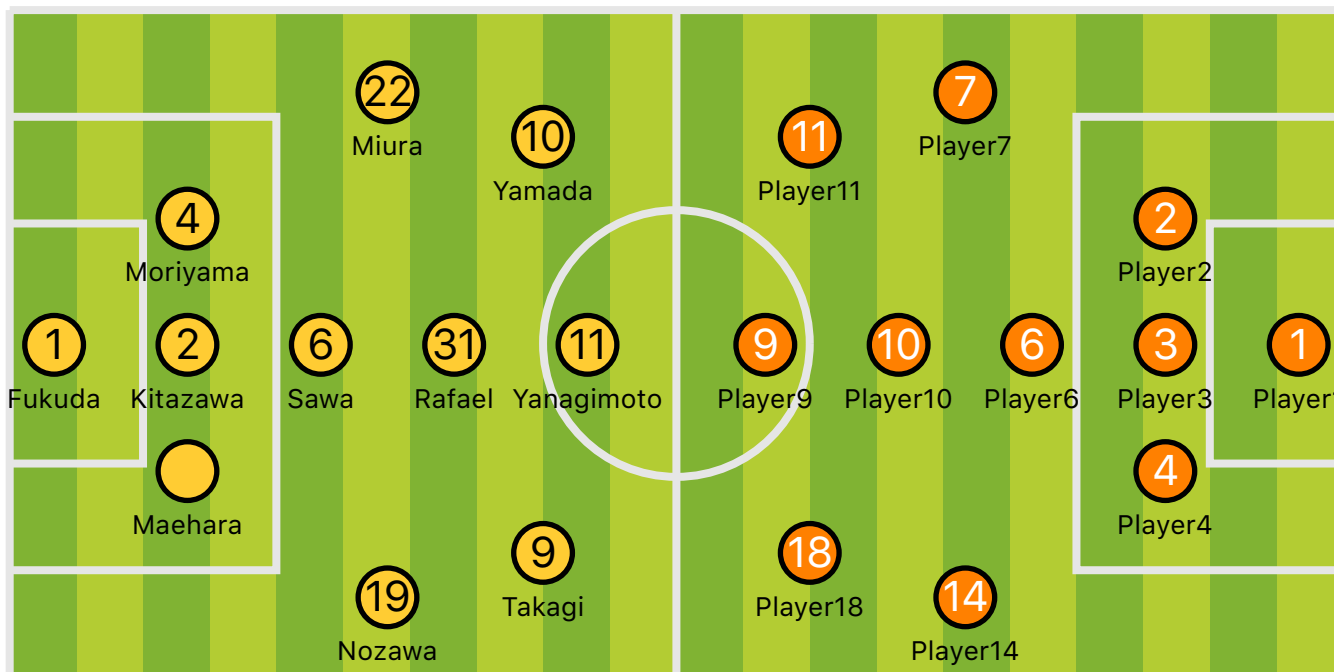

Formation:No.2

Time 035'21

 Matsubara ↔ Sawa



Formations - 2

2014.02.07 11:04

2015/1999 league



East Tokyo SC

V

Urawa U-15



Formation:No.3

Time 049'20



Maehara

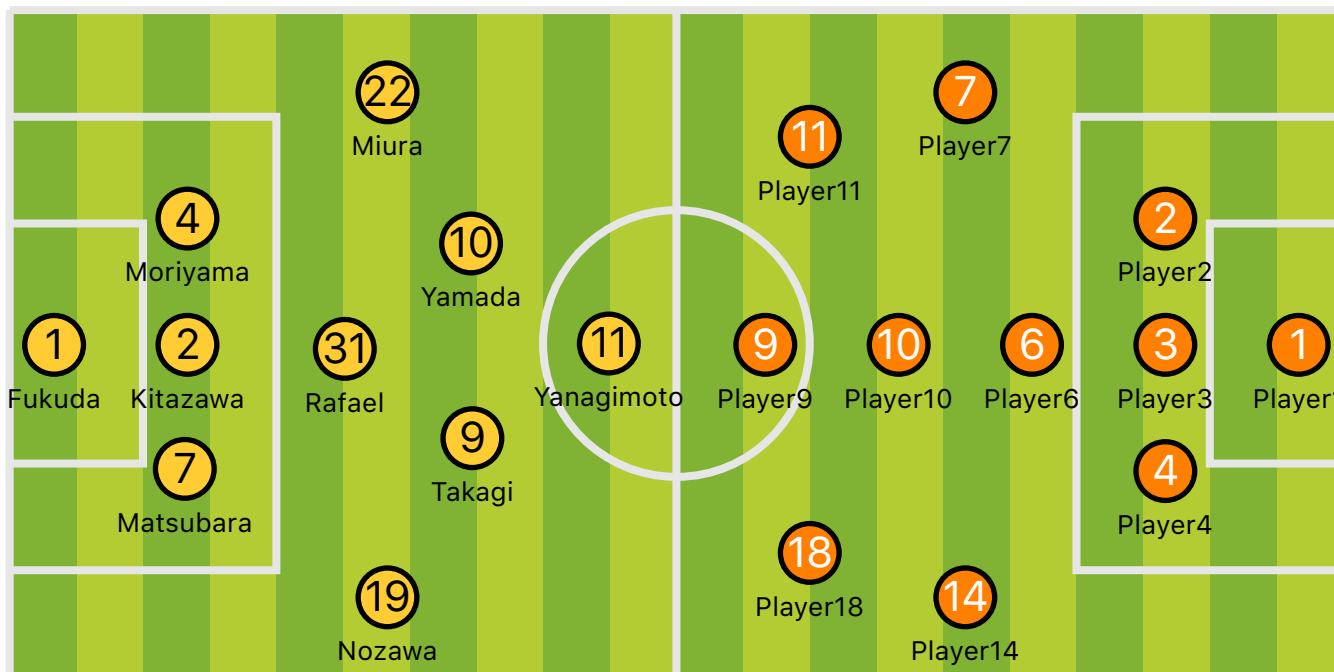

Formation:No.4

Time 050'54



Kawaguchi ↔ Rafael

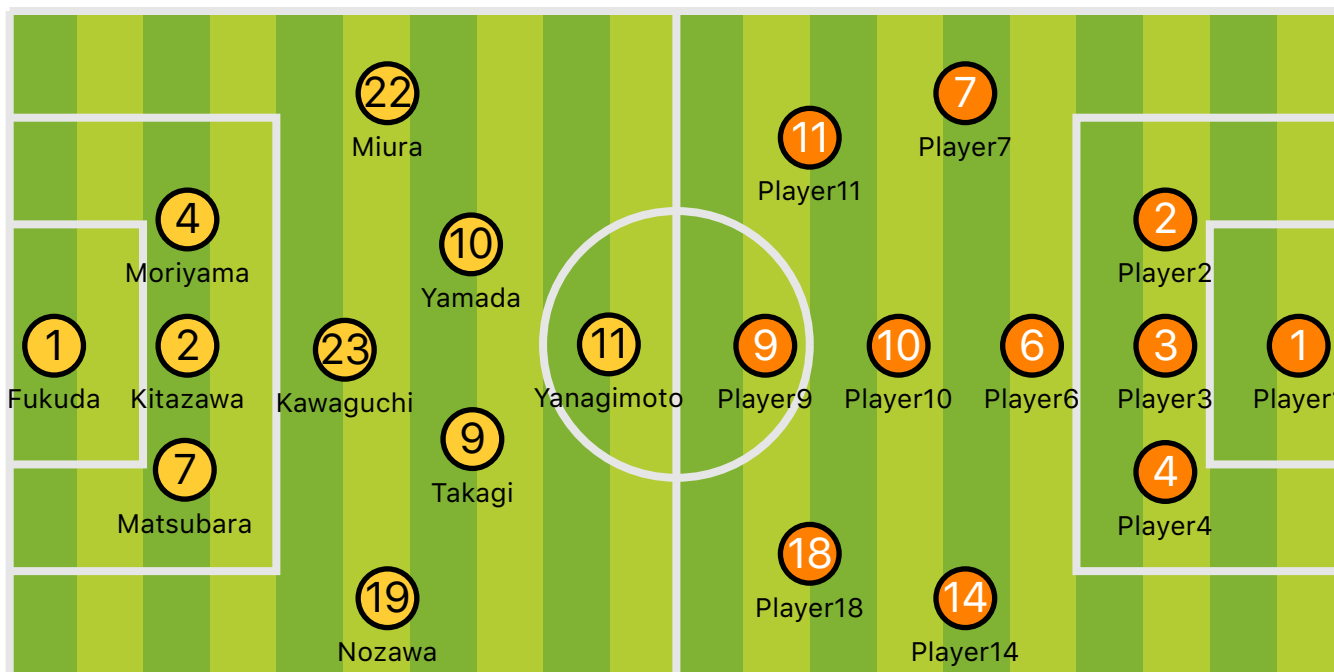

Formations - 3

2014.02.07 11:04

2015/1999 league



East Tokyo SC

V

Urawa U-15



Formation:No.5

Time 057'02



Player16 ⇌ Player6 Player8 ⇌ Player2

